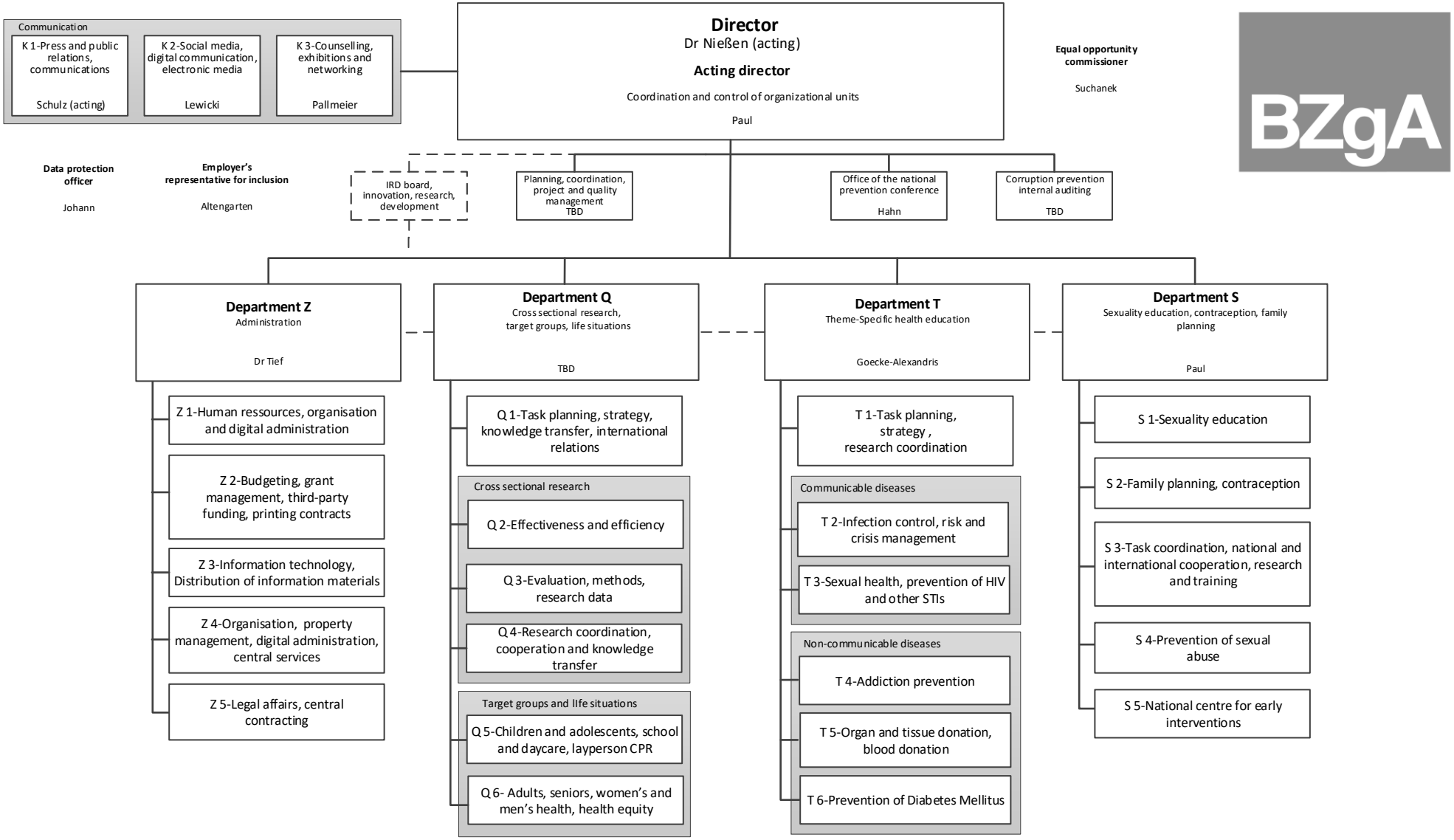

Federal Centre for Health Education
Postal address: Maarweg 149 - 161, 50825 Cologne
Phone: (+49) 221 8992-0
Fax: (+49) 221 8992-301
Email: poststelle@bzga.de • Internet: www.bzga.de

Chairman of the Staff Council
Geyer

Spokesperson for Severley Disabled Persons
Porschen

Youth and Apprentice Representative
Zimmer

Last revised: 01.01.2024

The Federal Centre for Health Education (BZgA) is a specialist authority within the portfolio of the Federal Ministry of Health.